

454700 454800 454900 455000 455100 455200 455300 455400 455500 455600 455700 455800 455900 456000 456100 456200 456300 456400 456500 456600 456700

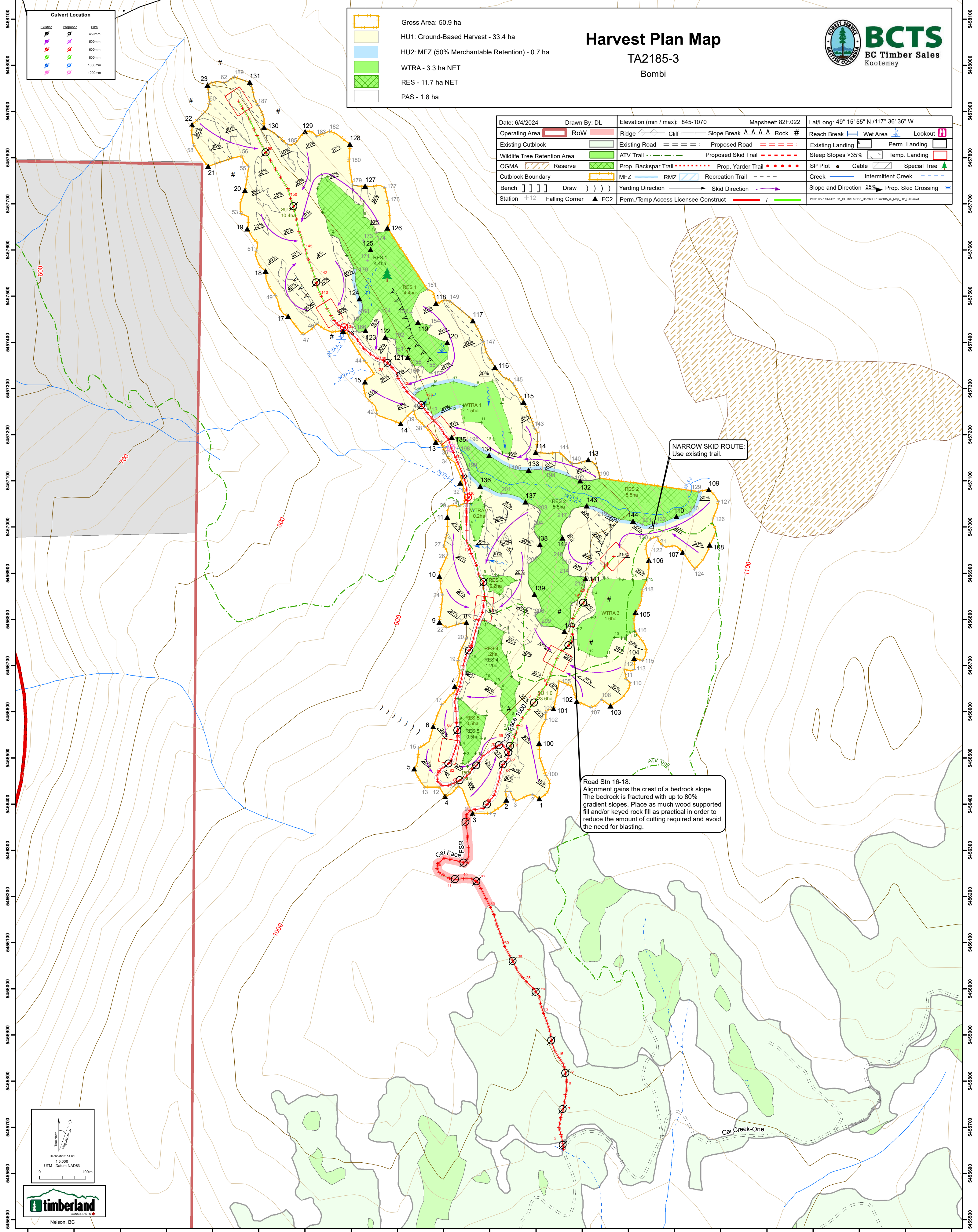

Culvert Location

Existing	Proposed	Size
		450mm
		600mm
		800mm
		1000mm
		1200mm

	Gross Area: 50.9 ha
	HU1: Ground-Based Harvest - 33.4 ha
	HU2: MFZ (50% Merchantable Retention) - 0.7 ha
	WTRA - 3.3 ha NET
	RES - 11.7 ha NET
	PAS - 1.8 ha

Harvest Plan Map

TA2185-3

Bombi



Date: 6/4/2024	Drawn By: DL	Elevation (min / max): 845-1070	Mapsheet: 82F.022	Lat/Long: 49° 15' 55" N / 117° 36' 36" W				
Operating Area	RoW	Ridge	Cliff	Slope Break	Rock #	Reach Break	Wet Area	Lookout
Existing Cutblock	Existing Road	Proposed Road	Existing Landing	Perm. Landing				
Wildlife Tree Retention Area	ATV Trail	Proposed Skid Trail	Steep Slopes >35%	Temp. Landing				
OGMA	Reserve	Prop. Backspar Trail	Prop. Yarder Trail	SP Plot	Cable	Special Tree		
Cutblock Boundary	MFZ	RMZ	Recreation Trail	Creek	Intermittent Creek	Slope and Direction 25%	Prop. Skid Crossing	
Bench	Draw	Yarding Direction	Skid Direction	Station	Falling Corner	FC2	Perm./Temp Access Licensee Construct	

NARROW SKID ROUTE:
Use existing trail.

Road Stn 16-18:
Alignment gains the crest of a bedrock slope. The bedrock is fractured with up to 80% gradient slopes. Place as much wood supported fill and/or keyed rock fill as practical in order to reduce the amount of cutting required and avoid the need for blasting.

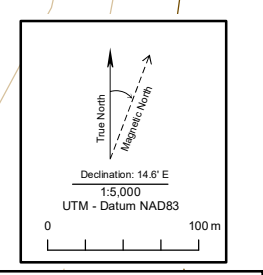

454700 454800 454900 455000 455100 455200 455300 455400 455500 455600 455700 455800 455900 456000 456100 456200 456300 456400 456500 456600 456700